

FORM No 1.

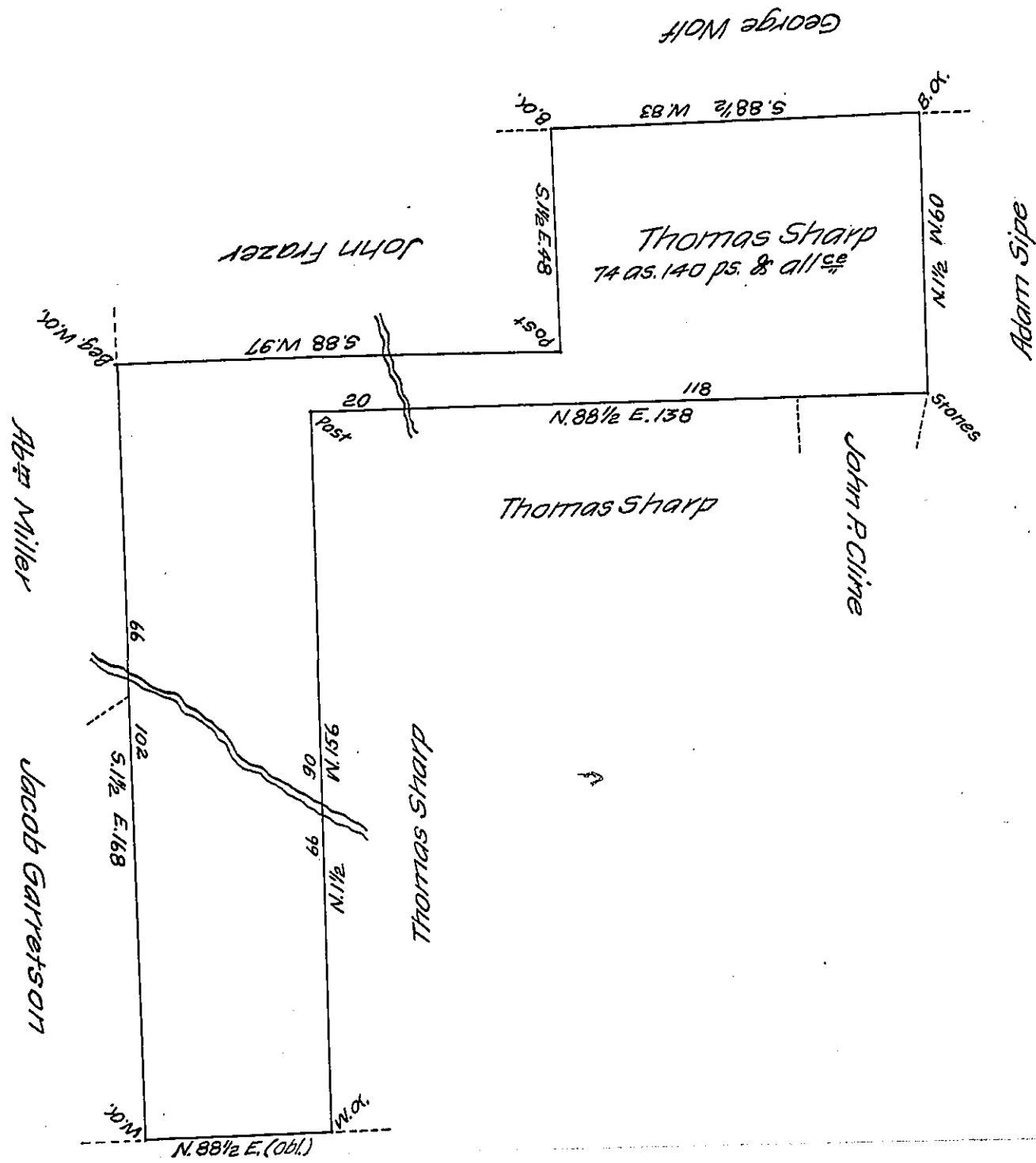

Jonas Fetrow

Situate in Newbury township York County containing seventy-four acres one hundred & forty perches and allowance being the residue of 105 as. & all' etc. Surveyed by George Stevenson then D. S. on the 22nd July 1762 in pursuance of a warrant for 50 as. granted to Thomas Sharp dated 14th March 1755. Resurveyed the 9th day of November 1829 in pursuance of an order of the Board of Property dated 28th May 1829 directing a resurvey and to exclude about thirty acres of the former survey which had been adjudged to belong to John Frazer who claims the same by a prior right and in whose possession it now is.

Isaac Kirk, D.S.

IN TESTIMONY that the above is a copy of the original remaining on file in the Department of Internal Affairs of Pennsylvania, made conformably to an Act of Assembly approved the 16th day of February, 1833, I have hereunto set my Hand and caused the Seal of said Department to be affixed at Harrisburg, this eighteenth day of October 1907.

Henry Howard
Secretary of Internal Affairs.